

ABELL SURVEYING & MAPPING

DELAVER, WISCONSIN 53115
414-728-6737

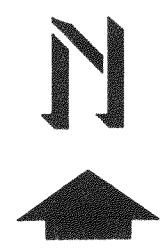
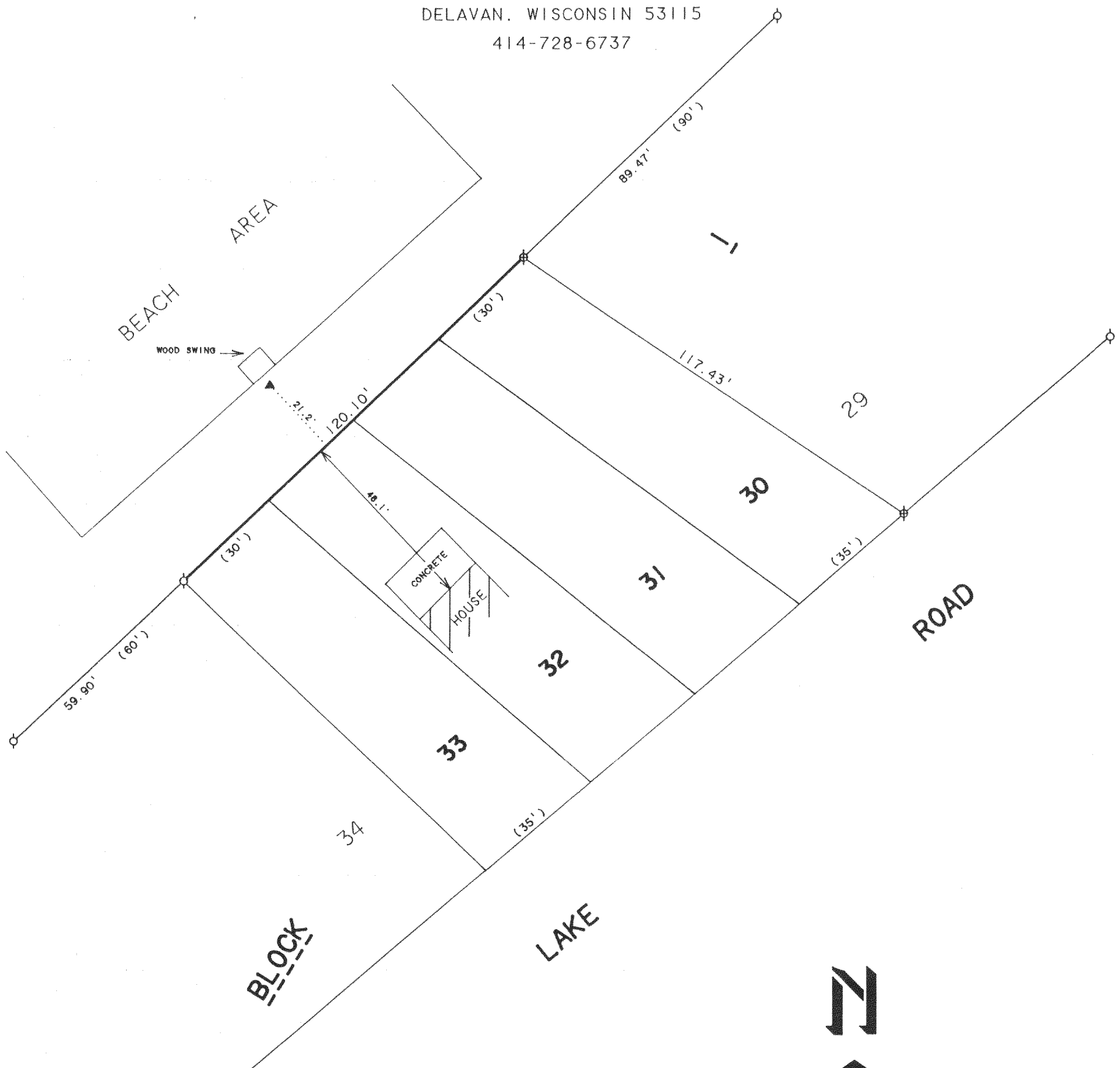

SCALE 1"=30'

LEGEND

- - IRON PIPE FOUND
- ⊙ - SPIKE FOUND
- ▲ - LAMP POST
- () - RECORDED AS

PLAT OF SURVEY OF

THE NORTHWESTERLY LINE OF LOTS 30-33, BLOCK 1,
OF SKANSENS SWEDISH TRIBUNE - NEWS SUBDIVISION,
LOCATED IN T3N, R15E, WALWORTH COUNTY, WISCONSIN.

ORDERED BY: DAVE NOMMENSEN
P.O. BOX 470
ELKHORN, WI. 53121

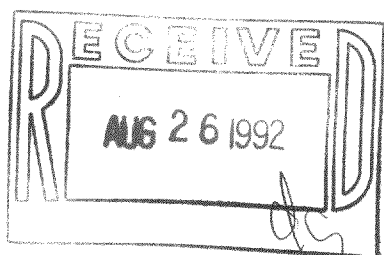

I, DAVID F. ABELL, DO HEREBY CERTIFY THAT I HAVE SURVEYED THE PROPERTY HEREON
DESCRIBED ACCORDING TO THE OFFICIAL RECORDS AND THAT THE PLAT HEREON IS A
CORRECT REPRESENTATION OF THE PROPERTY LINES TO THE BEST OF MY KNOWLEDGE AND
BELIEF.

David F. Abell

DAVID F. ABELL
WISCONSIN REGISTERED LAND SURVEYOR, S-1596

July 16, 1992

DATE JOB NUMBER - 92132
NOTE: THIS IS NOT A CERTIFIED COPY UNLESS SEALED.

315-348

CS-24
CS-27